

Plat Of Survey

Property Address: W1193 Beulah Lane Road, East Troy, Wisconsin

Property Description: Lot 1, CERTIFIED SURVEY MAP NO. 967, being a part of the Northwest 1/4 of Section 10, Township 4 North, Range 18 East, Town of East Troy, Wisconsin.

June 20, 2017

Prepared For:
James R. Taylor & Son's

Survey No. 17072

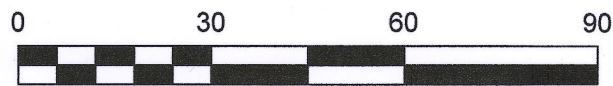

Scale: 1"=30'



Legend	
●	= Found Iron Pipe
Ⓢ	= Septic Tank
AC	= Air Conditioner Unit
Ⓜ	= Well

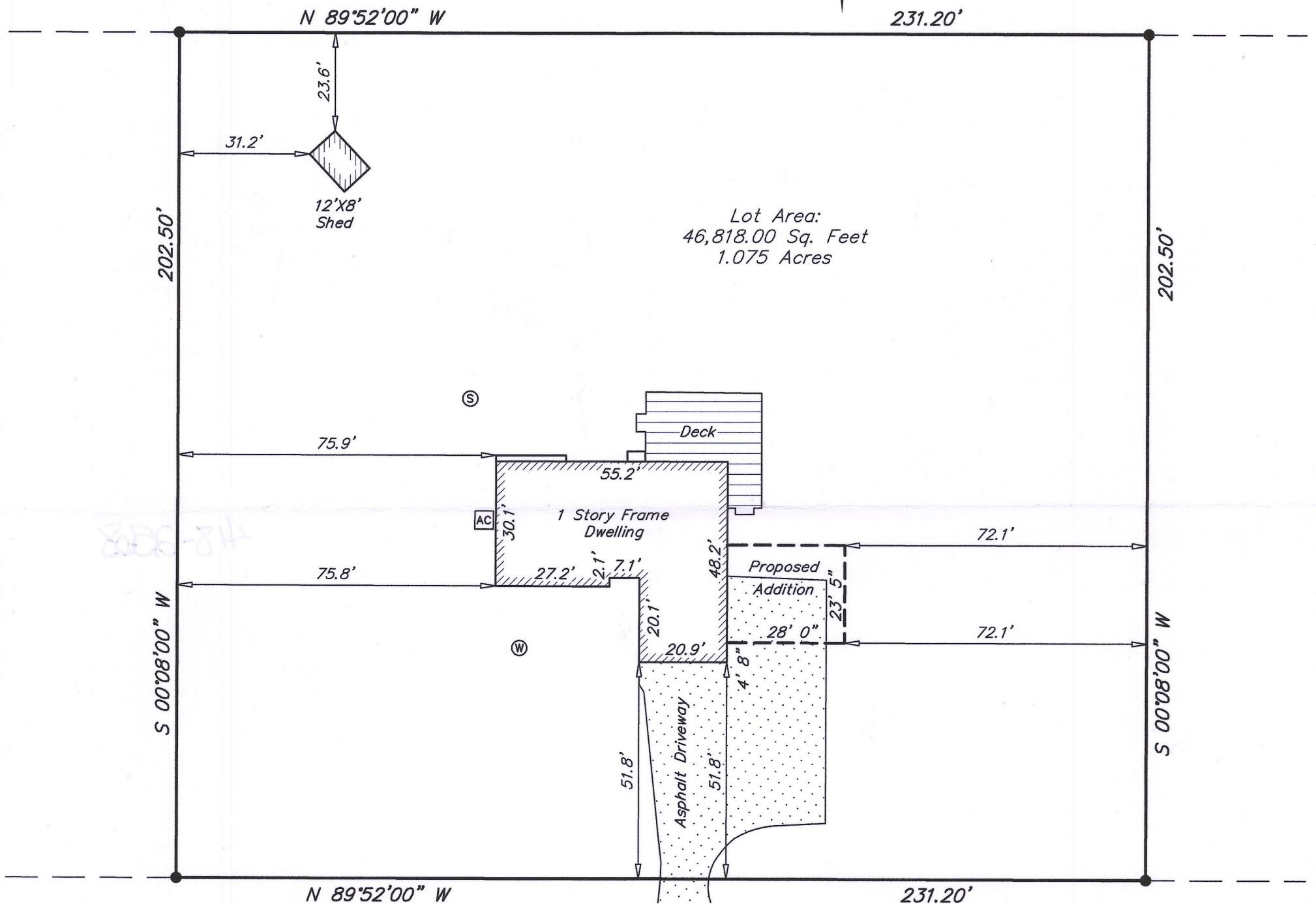

Beulah Lane Road

66' Right Of Way

Bearings Shown On This Plat Of
Survey Are Referenced To Certified
Survey Map No. 967



I HEREBY CERTIFY THAT I HAVE SURVEYED THE ABOVE DESCRIBED PROPERTY AND THAT THE ABOVE MAP IS A TRUE REPRESENTATION THEREOF AND SHOWS THE SIZE AND LOCATION OF THE PROPERTY, ITS EXTERIOR BOUNDARIES, THE LOCATION OF ALL VISIBLE STRUCTURES AND PRINCIPAL BUILDINGS THEREON, BOUNDARY FENCES, ROADWAYS AND VISIBLE ENCROACHMENT, IF ANY. THIS SURVEY IS MADE FOR THE EXCLUSIVE USE OF THE PRESENT OWNERS OF THE PROPERTY, AND ALSO THOSE WHO PURCHASE, MORTGAGE, OR GUARANTEE THE TITLE THERETO WITHIN ONE (1) YEAR FROM THE DATE HEREOF. TITLE WAS NOT PROVIDED FOR THIS SURVEY, THEREFORE EASEMENTS THAT MAY EXIST PER TITLE ARE NOT SHOWN.

Signed

Michael P. Casey
Michael P. Casey
Professional Land Surveyor S-2482

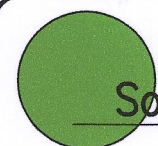

Southeast Survey LLC

Professional Land Surveyors
W207S8240 Hillendale Drive
Muskego, WI 53150
Phone: 414-429-4862
Email: Mike@surveyse.com
Website: surveyse.com

PA967-1

418-2568